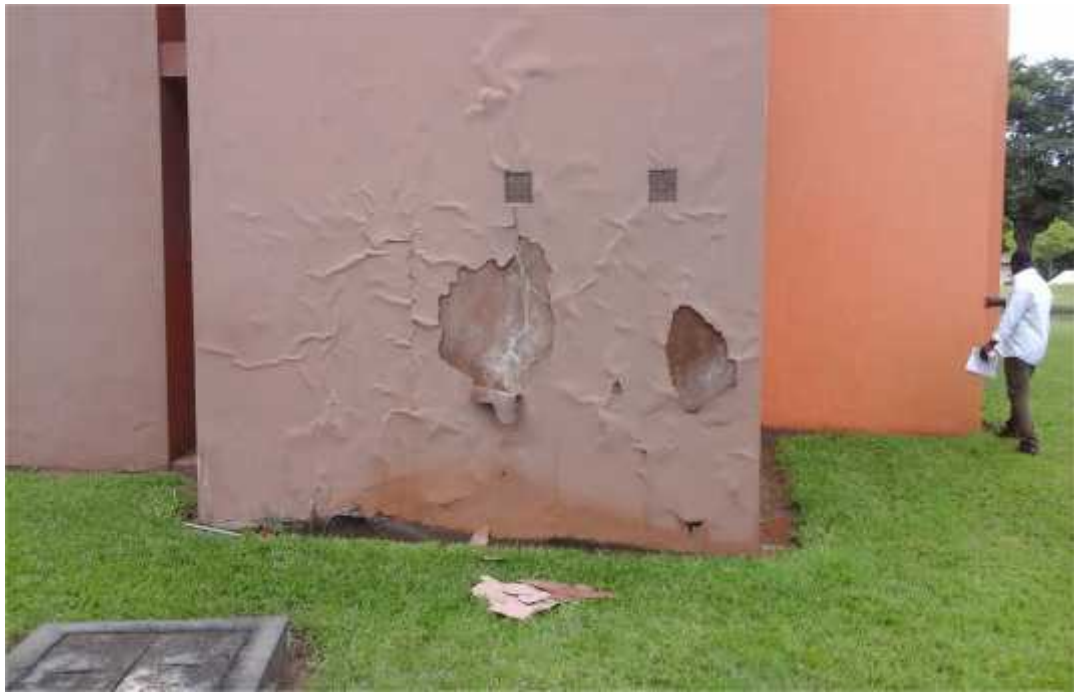BÂTIMENTS DE DORTOIRS